

"It's a Great Day in Atchison"

Dear Chamber Member,

As the Atchison Chamber moves forward, we are focusing on the issues that are important to our membership. Your business membership is a valued part of our organization! Your membership not only benefits you, but also every business in town. Through your investments, we will continue to strive to make Atchison the best place to live, work and shop, while also encouraging travelers and visitors to make Atchison their destination.

It is time to renew your membership for 2012. Being a Chamber member enables you to participate in programs like the weekly E-news, membership mailings, "After Hours", and our gift certificate program.

The Chamber is now offering a monthly ACH Bank Withdrawal system which allows you to maintain your membership while providing a better budgeting solution. An ACH form is enclosed for your convenience.

We sincerely hope you will want to continue with your support and commitment to the Atchison community and the Atchison Area Chamber of Commerce. Through a difficult 2011, we worked to introduce two new events to Atchison and continue our strong support of Atchison businesses. We look forward to working with you throughout 2012!

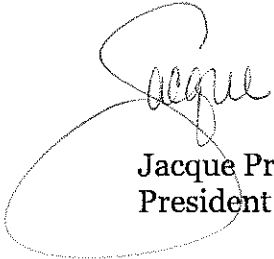

Jacquie Pregont
President

Atchison Area Chamber of Commerce

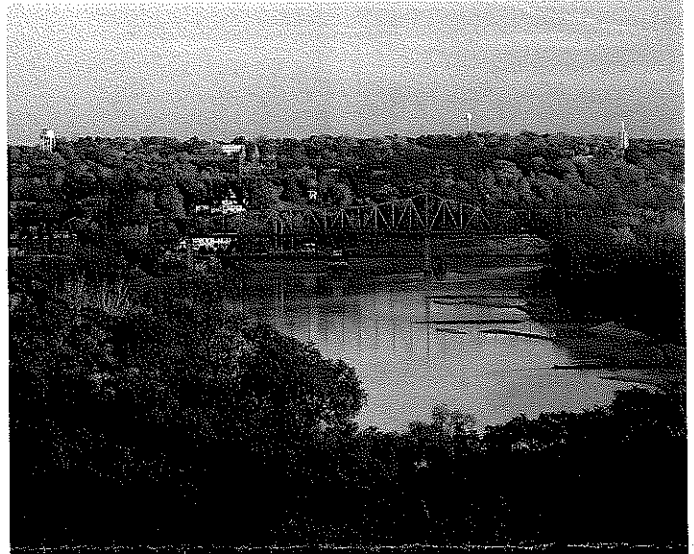

Invest in Your Business. Invest in Your Community.

Membership in the Atchison Area Chamber of Commerce, first and foremost, benefits you and your business. From online listings, personal referrals and marketing opportunities, your Chamber will work to get the message out about your products and services, as well as regular programs to inform you and your employees about current business and legislative issues. Your membership is also an investment in the Atchison community. Your Chamber is an active community partner with the goal of increasing tourism in the area, aiding important non-profit organizations and improving the quality of life in the community. From annual community events to grassroots business campaigns, your Chamber is focused on the community as a whole.

ATCHISON AREA CHAMBER OF COMMERCE
Direct Debit of Account (ACH)
Authorization Form

Business _____

Name _____ SSN # _____

Complete and sign this form. Attach a voided check of your account or a deposit slip if account does not use a check.

Select primary account:

Checking Account # _____ Savings Account # _____

Equal amounts will be debited per month – January through December 2012

Financial Institution _____ City and State _____

Authorization Statement:

I hereby authorize the Atchison Area Chamber of Commerce and the financial institution about to debit my account electronically. This authority will remain in effect until I have signed a new authorization, or upon cancellation of participation. I (we) agree to fully comply with all aspects of the U.S. law.

Signature

Date

Credit Card Authorization Form

Business _____

Name _____ SSN# _____

Address _____

Visa _____ Mastercard _____ Credit card # _____

Expiration Date _____ Amount to be charged to card \$ _____

Authorization statement:

I hereby authorize the Atchison Area Chamber of Commerce to charge my credit card for the amount listed above. I (we) agree to fully comply with all aspects of the U.S. law.

Signature

Date



Atchison Area Chamber of Commerce

200 South 10th Street
PO Box 126
Atchison, KS 66002

Invoice

Date	Invoice #
12/1/2011	3561

Bill To
USD 377 Steve Wiseman P.O. Box 289 Effingham, KS 66023

P.O. No.	Terms	Project
	Net 30	

Quantity	Description	Rate	Amount
	2012 Membership dues	230.00	230.00
		Total	\$230.00